## Blechdicken-Bügelmessschraube 674/4

Micrometer for sheet thickness

- **mit großer Ablese-Scheibe**
- **HM-Messflächen ø 6,5 mm**
- **Spindelsteigung 1 mm**
- **Ablesung 0,001 mm**
- **Genauigkeit 0,04 mm**
- **mit Ratsche**
- **im Etui**

- with big desk reading
- carbide measuring faces ø 6,5 mm
- spindle 1mm/U
  reading 0.001 mm
  accuracy 0.04 mm
- with ratchet
- in case

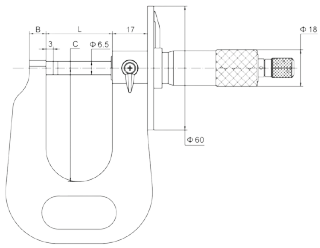

| Bestell-Nr. Order-No. | Messbereich Range mm | B mm | C mm | L mm | Euro/St. Euro/Pc. |
|---|---|---|---|---|---|
| 01020068 | 0 - 15 | 8 | 50 | 22 | **120,00** |
| 01020069 | 0 - 25 | 8 | 50 | 32 | **150,00** |

ZOREX 27 ÉVE Német Szerszám Képviselet

## Digital-Blechdicken-Bügelmessschraube, IP 65 674/5

Digital micrometer for thickness, IP 65

- **Bügel lackiert, Messtrommel mattverchromt**
- **HM-Messflächen ø 6,5 mm**
- **IP 65**
- **mit Friktionsratsche**
- **Spindelsteigung 2 mm**
- **Ablesung 0,001 mm**
- **Genauigkeit nach DIN 863**
- **im Etui**

- frame coated, thimble chrome finished
- carbide measuring faces ø 6,5 mm
- with ratchet
- IP 65
- spindle 2 mm/U
- reading 0.001 mm
- accuracy DIN 863
- in case

| | |
|---|---|
| ON / OFF | ● |
| mm / inch (Unit) | ● |
| HOLD-Funktion | |
| ABS-Funktion | ● |
| DATA | |
| PRESET | |
| Datenausgang | |
| Stromversorgung | 1,5 V LR 44 |

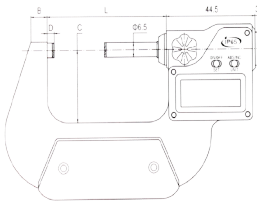

| Bestell-Nr. Order-No. | Messbereich Range mm | B mm | C mm | D mm | L mm | Euro/St. Euro/Pc. |
|---|---|---|---|---|---|---|
| 01020067 | 0 - 25 | 6 | 26,5 | 3 | 32,5 | **370,00** |